

Civil Engineer, [unclear] and [unclear] Mayor.
1050 [unclear] as prescribed under the
ther certify that [unclear] authority of the Owner
tract of land shown on this plat and de
vided said tract of land into lots and s
SUNSET VIEW
and that the same has been correctly sur
as shown on this plat.

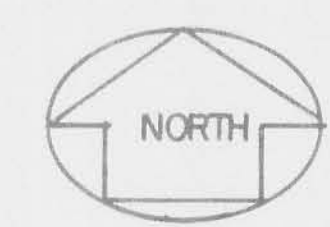

SCALE: 1" = 30'

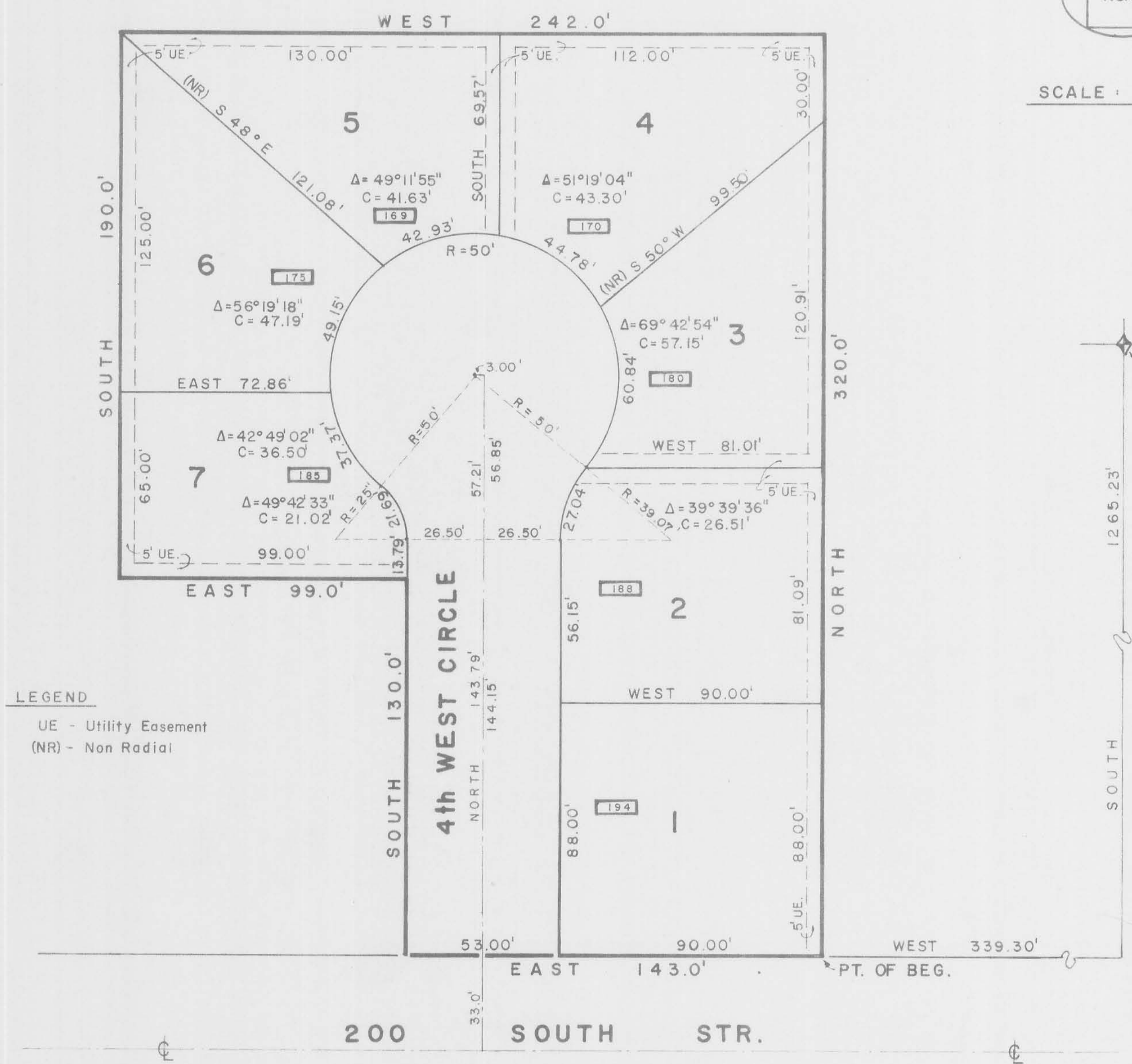

LEGEND
UE - Utility Easement
(NR) - Non Radial

SUNSET VIEW SUB.

BOUNDARY DESCRIPTION		
COURSE	DIST.	
Beginning at a point		
and 339.30' West		
Section 20, T.14 S.		
and running thence		
North	320'	thence
West	242'	thence
South	190'	thence
East	99'	thence
South	130'	thence
East	143'	to point of beginning

containing 1.482
DATE 11-17-77

OWNER'S DEDICATION
Know all men by these presents that we
of the above described tract of land, having
ed into lots and streets to be hereafter known
SUNSET VIEW SUB.
do hereby dedicate for perpetual use of
shown on this plat as intended for Public.
In witness whereby they have hereunto
1ST day of DECEMBER, A.D. 1977

Louis Vetere
Laura Vetere
Laura Vetere

ACKNOWLEDGMENT
STATE OF UTAH
County of Carbon } S.S.
On the 1ST day of DECEMBER, A.D. 1977
me, the undersigned Notary Public, in and for
in said State of Utah, the signer(s) of the above
in number, who duly acknowledged to me that
signed it freely and voluntarily and for the purposes
mentioned.

MY COMMISSION EXPIRES 12-25-81

COUNTY HIGHWAY DEPT.
APPROVED THIS 19 DAY OF
DIRECTOR OF COUNTY HIGHWAYS